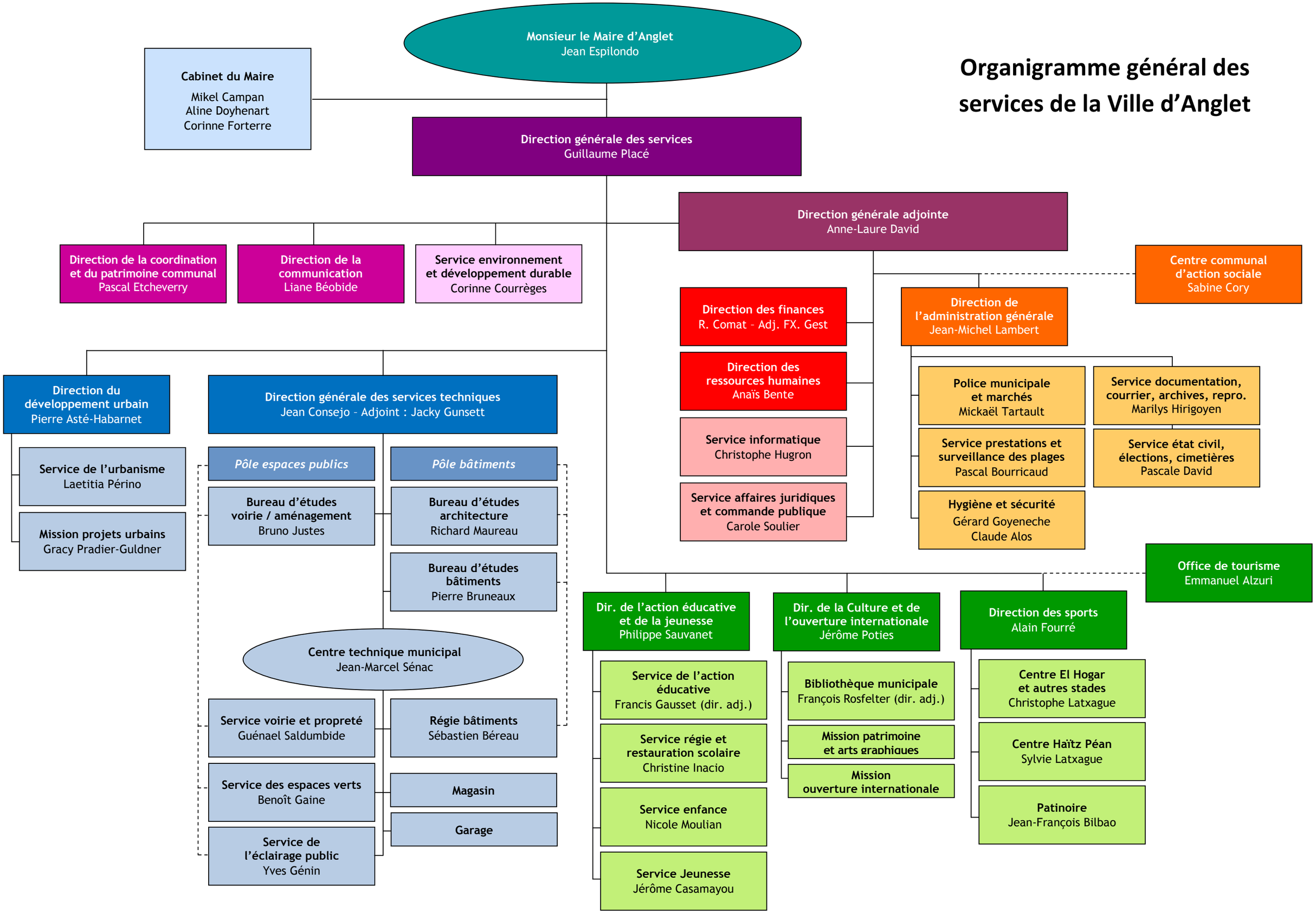Organigramme général des services de la Ville d'Anglet